

"Simplicity is the ultimate Sophistication." - Leonardo Da Vinci

"Simplicity is not a Simple thing." - Charlie Chaplin

"Simplicity is the key to Brilliance." - Bruce Lee

"Simplicity is the by-product of a good idea and modest expectations." - Paul Rand

"Never overlook the Power of Simplicity." - Robin Sharma

"The Road to Simpli-City, is a complex one." - Sanjiv Singh

SIMPLICITY

Because leaders know better.

SIMPLICITY AT ITS CORE

GAP OSM is an 'Operating System for Manufacturing' Software, offering configurable solutions to common and not so common problems.

ERP is passé.. it has now graduated to OSM.

GAP OSM is an offspring of a DOS based ERP i.e. Enterprise Resource Planning that was in perpetual Beta mode for around 3 decades and has now been born in a new Browser based avatar. It has a unique validated history and has been growing wider and deeper, day by day.

OSM is AWESOME. It is more extensive than any ERP. It includes all the basic modules of a common ERP but is designed to DIGITIZE your work environment. It also creates and works using IOTs for realtime online controls.

GAP OSM helps the Industry to meet the existing and future challenges:

- Reduces Time to Market (Better controls on Design, Development, Production and Right First Time)
- Enhances Flexibility (Fast Change Management / Response to changing Customer needs)
- Improving Quality (of Products, Services, Communication and almost everything that you do)
- Increasing Efficiency (of Men, Machines and Money)
- Reduction in Cost (for making you competitive and more Profitable)

And all this in a simple user friendly way that is easy to own, install, implement and control. Suitable for both Big and Small Businesses. It is available both on the cloud as a SAAS model or a full On-Site installation. It is Browser based and accessible from anywhere and can be used on any device (PC, Laptop, Tablet or Smart Phone). It has configurable security setup for ensuring data safety.

The various modules that are included in GAPOSM are shown below:

SALES MODULE

This module is integrated with manufacturing and accounting. On billing, it updates the stock and the customer account. It also has functions of sending quotations, P.I.s, booking orders and controlling the credit limit of customers. You also have the option to view sales statistics of the company from here.

FINANCE AND ACCOUNTS

This module takes care of all the accounting needs of an organization. Integrated Purchase Vouchers, Multiple Configurable Cash boxes, Reporting from Balance Sheet and P&L down to viewing of a sales invoice or voucher is possible. GST, Tour & Travel Bills, Consumables used in the Company are also available to view here.

PURCHASE MODULE

This module does monthly resource planning process, vendor management Process, Purchase Order Process and the entire month's MRP on single click of a button.

NEW BUSINESS DEVELOPMENT (NBD)

Home Sales Finance NPD Stores QA Purchase HRD PLM e-CAPA Dashboard TPM Mfg. IGI FGI TECH Support Payroll Doc Control Tool Room PCMD NBD Asset EHS

NBD | User Function | Work on Projects

IDC No. 5

Customer: HELLA INDIA LIGHTING LIMITED Contact Person: Arun Mittal Contact No.: 8968149252
 Designation: Sr Manager Project Item Name: Battery Cut Off Switch 200 Amps Part No.:

Drawing

Technical Sheet (PDF 64.17 KB)

Choose File No file chosen

Picture

Choose File No file chosen

Technical understanding And capability analysis Cost of Production Resource Availability Risk and relevance Commercial terms Photo BOM

New Business Development module:

1. Helps you do Costing of any New Product.
2. Helps conduct a Risk & Relevance study
3. Capacity Study
4. Technical Feasibility Study

Customer Business Review and Growth Plan

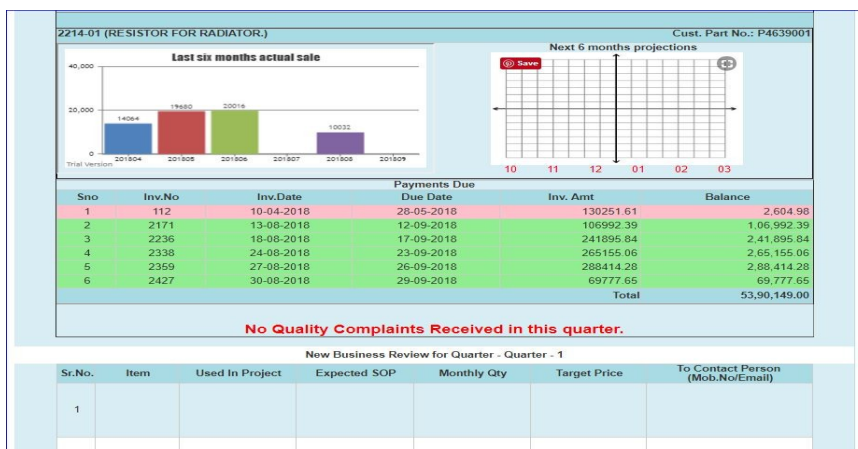

5. Identifies areas of Business Growth: Customer Wise, Tracks the sale of each Product to the Customer and displays trends. This helps in deciding the added marketing efforts required.

Item Wise Business Review and Growth Plan

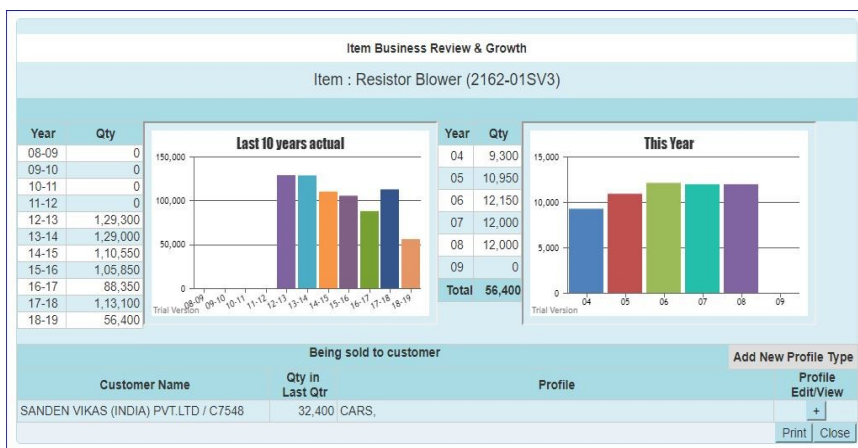

6. Product Wise

Tracks the sale of each Product over the years. Helps to understand the Customer profile of the Product users and identifies other customers that have a similar profile.

New Product Development (NPD)

Product Code	2197-2124	Description	Boxed Relay DPST 24 V		Project I/C	E2406(Amish Dhanan/E2537(Bhupain Jain)	
Customer Code	C10087	Customer Name	HELLA INDIA LIGHTING LIMITED		Customer Part No.		
Purpose	Buses for Battery Cut Off						
Target Date	06-04-2018	Sale Cost	Rs.1,000.00	Target Cost:	Rs.700.00	Tentative Cost till now	Rs. 600.89
Annual Qty.	18500 Nos	Project Life Expected	5	Annual Revenue	Rs.Lacs 180	Lifetime Revenue	Rs.Lacs 900
Actual Date of Sample Submission	20180517	Target Date of Sign Off			Actual Date of Sign Off	20180405	

Drawing

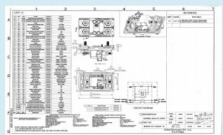

Medium Large Extra Large

3D pdf File

Full View

Picture

Medium Large Extra Large

Choose File No file chosen Upload drawing

Choose File No file chosen Upload 3D pdf

Choose File No file chosen Upload Picture CAMERA

Part List	Costed BOM	Functions	DFMEA	Assy Process & Skill Development	PFC
PFMEA	Control Plans	PPAP	Inspection Sheet	PDI	Layout Inspection Sheet

This module helps in preparing Part Lists / BOMs, deciding on Make or Buy, Indenting and Costing. It further defines the manufacturing Process, Production cycle times, Product and Process Control Parameters. It gives outputs like control plans and pre-filled Inspection sheets. It also helps in conducting / controlling FMEAs. It is based on APQP. It follows a logical sequence to Define, Design, Develop, Deploy and Digitize. All the required PPAP documentation gets prepared automatically.

PLM Module

Gilard Electronics Pvt Ltd
Self Diagnostics - TBC = 0.00

Product Life Cycle Management

explore more...

GAP Awesome Search...

Please click to read : Best Place to work ,

John Smith [User]

signout

Home Sales Finance NPD Stores QA Pur HRD **PLM** e-CAPA Dashboard TPM Mtg IGI FGI Support Payroll Doc Control Tool PCMD NBD Asset EHS Visitors

PLM | User Function | ASSY PROCESS | (show All)

Finished Product Master List (Items which have BOMs entered in the ERP)

Item no.	Description	Code	Drawing	Picture	Customer drawing	PFMEA	DFMEA	Control Plans	PDI SHEETS	WI	Skill Matrix	Specification Sheet	
0001-08-07	SS 316 ROD 8.00MM DIA	XXXX	NA	NA	NA	NA	NA	NA	NA	NA	NA	Spec Sheet	MORE
0052-00-25	BASF UL	XXXX	NA	NA	NA	NA	NA	NA	NA	NA	NA	Spec Sheet	MORE
0712-00-1	CONTACT ASSY	XXXX	NA	NA	NA	NA	NA	NA	NA	NA	NA	Spec Sheet	MORE
0712-00-2	CONTACT ASSY	XXXX	NA	NA	NA	NA	NA	NA	NA	NA	NA	Spec Sheet	MORE
0712-07-18	STAR WASHER	XXXX	NA	✓	NA	NA	NA	NA	NA	NA	NA	Spec Sheet	MORE
0712-21-29	special nut	XXXX	NA	NA	NA	NA	NA	NA	NA	NA	NA	Spec Sheet	MORE
0712-42-27	THUMB ACTUATOR RED	XXXX	NA	NA	NA	NA	NA	NA	NA	NA	NA	Spec Sheet	MORE
0712-42-33	THUMB ACTUATOR YELLOW	XXXX	NA	NA	NA	NA	NA	NA	NA	NA	NA	Spec Sheet	MORE
0712-42-40	THUMB ACTUATOR KNOB BLUE	XXXX	NA	NA	NA	NA	NA	NA	NA	NA	NA	Spec Sheet	MORE

This module takes care of the manufacturing data. It contains the BOMs and the data related to machines and production. Links with production orders and ensures controls as designed are implemented on the shop floor.

RCA & CAPA using GAP-OSM™

Root Cause Analysis and subsequent Corrective Actions

Imagine you receive a quality complaint for a product from your customer and you need to identify the root cause and take the required corrective actions. Our module helps you do this using a systematic approach and available data like BOMs, Inspection Reports, DFMEA, QFD, PFC and Process Sheets. In quick time, it leads using very basic inputs to identify the root cause and guides to the required corrective actions. Once the root cause has been identified, the corrective action may include one or more of the below listed activities.

1. Correction in design, dimensioning, tolerancing, marking special characteristics
2. Correction in DFMEA, PFMEA, PFC or Process Sheets or Control Plans.
3. Changes and Modifications in machine tools or settings.
4. Training of manpower, skill development or sensitization

GAP-OSM™ then online transfers the responsibility of performing these corrective actions to the departments and persons concerned. Further, the corrective actions, their delegation and monitoring for closure is also done. Final printed out report is also available for record-keeping or submission to the customer.

 Gilard <i>explore more...</i>	GAGE REPEATABILITY & REPRODUCIBILITY (G&R)										<div>Date : 27th of August 2019</div> <div>Day : Tuesday</div> <div>Time : 10:30-07 PM</div>	
	Test no. : MSA / 64										Date : 27-08-2019	
	Gage Description : EC093 ELECTRONIC CALIPER											
The Gauge R&R is to be done on 10 Parts, 3 Operators and 3 Readings each												
OPERATOR / TRIAL NO	PART											
	1	2	3	4	5	6	7	8	9	10		
Operator A / Trial 1	5.33	5.12	5.55	5.42	5.22	5.62	5.45	5.30	5.26	5.48		
Operator A / Trial 2	5.33	5.12	5.54	5.42	5.21	5.62	5.45	5.30	5.25	5.48		
Operator A / Trial 3	5.32	5.13	5.55	5.41	5.21	5.62	5.46	5.31	5.26	5.47		
AVG	5.33	5.12	5.55	5.42	5.21	5.62	5.45	5.3	5.26	5.48	XA BAR	
RANGE	0.01	0.01	0.01	0.01	0.01	0	0.01	0.01	0.01	0.01	RA BAR	
Operator B / Trial 1	5.33	5.12	5.55	5.42	5.21	5.62	5.45	5.32	5.26	5.48		
Operator B / Trial 2	5.33	5.13	5.55	5.42	5.21	5.61	5.46	5.31	5.26	5.48		
Operator B / Trial 3	5.32	5.12	5.54	5.41	5.22	5.61	5.45	5.30	5.26	5.48		
AVG	5.33	5.12	5.55	5.42	5.21	5.61	5.45	5.31	5.26	5.48	XB BAR	
RANGE	0.01	0.01	0.01	0.01	0.01	0.01	0.01	0.02	0	0	RB BAR	
Operator C / Trial 1	5.33	5.12	5.54	5.42	5.21	5.62	5.44	5.30	5.27	5.49		
Operator C / Trial 2	5.33	5.12	5.54	5.42	5.21	5.61	5.45	5.30	5.26	5.48		
Operator C / Trial 3	5.32	5.12	5.54	5.41	5.21	5.62	5.45	5.31	5.26	5.48		
AVG	5.33	5.12	5.54	5.42	5.21	5.62	5.45	5.3	5.26	5.48	XC BAR	
RANGE	0.01	0	0	0.01	0	0.01	0.01	0.01	0.01	0.01	RC BAR	
Part Avg Xp bar	5.33	5.12	5.55	5.42	5.21	5.62	5.45	5.3	5.26	5.48		
Range Part	0.5											
R BAR	0.01											
Part Average	5.37											
No. of Distinct Categories	29.326											
	0											
Repeatability-EV (Equipment Variation)											0.0327	LCL
Part Variation	1.04											
	Total Variation										1.04	
Reproducibility-AV (Appraisal Variation)												
											R & R	0.02

IGI (Incoming Goods Inspection)

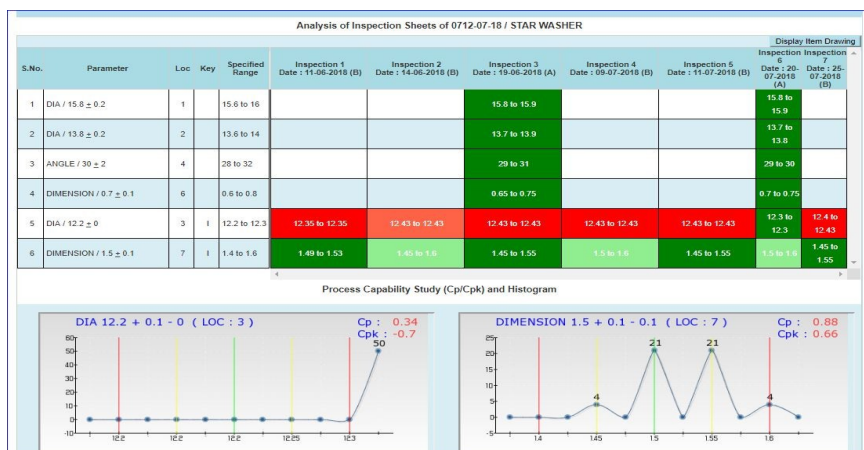

FGI (Final Goods Inspection)

Gard Electronics Pvt Ltd
Self Diagnostics : TBC = 0.00

"Quality is never an accident; it is always the result of intelligent effort."

"Quality means doing it right the first time."
"when **no one** is looking."
"Quality is remembered long after the price is forgotten."

"Quality begins with the **intent**, which is fixed by management."

Gilard
explore more...

Please click to read Best Place to work .

John Smith [User] [signout](#)

GAP Awesome Search

Home Sales Finance NPD Stores QA Pur HRD PLM e-CAPE Dashboard TPM Mfg IGI FGI Support Payroll Doc Control Tool PCMD NBD Asset EHS Visitors

Reportings

User Functions

Supervisors

FGI | Reporting | List Inspected Items in FGI

List Inspected Items in FGI

Items No.	Description	Stock	Rate	Amount
2185-27-09	CLIP TERMINAL	10000	0.50	5000
765-03	START SWITCH	237	129.00	30573
726-2213	T/S SPDT 10 AMP. ON-OFF-ON	20	55.40	1108
713-12B	TOGGLE SWITCH SPDT 4.5 AMP BLACK	40	29.38	1175.2
1385-119G	PB TERMINAL	35	7.10	248.5
726-4223	T/S 20AMP DPDT ON-OFF-ON	28	123.50	3458
726-1213	T/S SPDT 6 AMP. ON-OFF-ON	95	48.30	4588.5
1391	TERMINAL B5628LSDR	250	19.50	4875
1385-10SG	H79 TERMINAL	18	15.50	279
7107-4174	LOC IN VIB. RECV. 50.74V	1	600.00	600.00
4				Amount: 5167206

HRD Module

Besides preparing monthly Payroll with all the required legal and MIS reports, this module keeps a track of all the employees viz a viz their training needs, their qualifications and work experience, and also their Performance Monitoring for Appraisals.

Payroll Module

This module prepares Monthly Payroll, Maintenance of ESI, PF, Bonus, Salary, Incentive, Auto-generated Employees Pay-slips, Auto generated Employees wage register, ledger for Casual and Earned Leaves and individual career progression reports for Employees.

Environment Health and Safty (EHS Module)

This module identifies all the Processes in the Company. It helps conduct AIA (Aspect Impact Analysis) and HIRA (Hazard Identification and Risk Assessment). It further helps to decide the Counter Measures to make it safer and less hazardous.

Manufacturing Module

This module takes care of all the manufacturing activities including receiving raw materials and parts, storing them to various Production Shops and Assembly lines to Finished Goods Stores routing them through QA checks wherever required.

Tool Room Module

This module is for registering and viewing complaints of Tools for Maintenance. Tool History in terms of Production, Types of Repairs and Preventive Maintenance done , MTTR, MPBF, Repeated nature of Repair done etc. is reported.

Document Control Module

This module is used for online control of documents for online access to the users. All quality documents like quality manual, Quality Plans, Procedures, Work Instructions and any other controlled documents can be viewed and saved here.

Dashboard Module

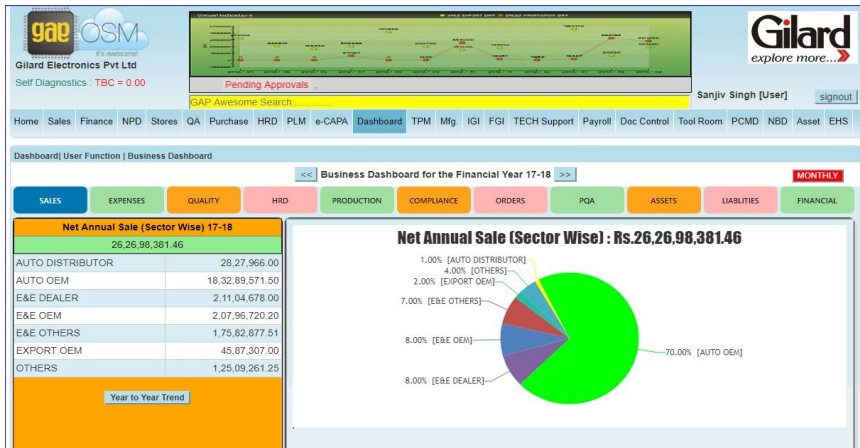

Sales Reports

Segment wise, Customer wise and Product Wise Sales analysis. Year to Year, Month to Month.

Zoomable down to Micro Level.

Quality Reports

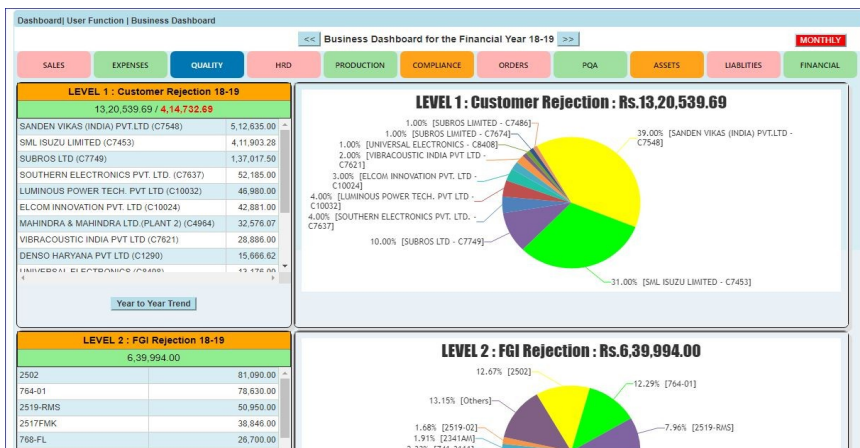

Rejection figures observed at 5 different Levels :

1. Customer Level
2. Pre-Despatch Level
3. Assembly Level
4. Production Shops Level and
5. Incoming Level of Suppliers

Year to Year, Month to Month. Zoomable down to Micro Level.

Orders Received vs Execution

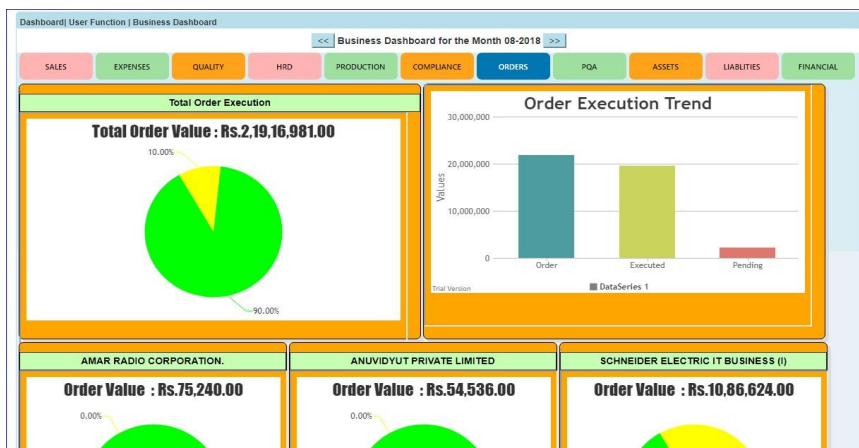

Orders Received vs Orders Execution

1. Customer Wise
- Year to Year and
- Month to Month.

Zoomable down to Micro Level.

Dashboard Module

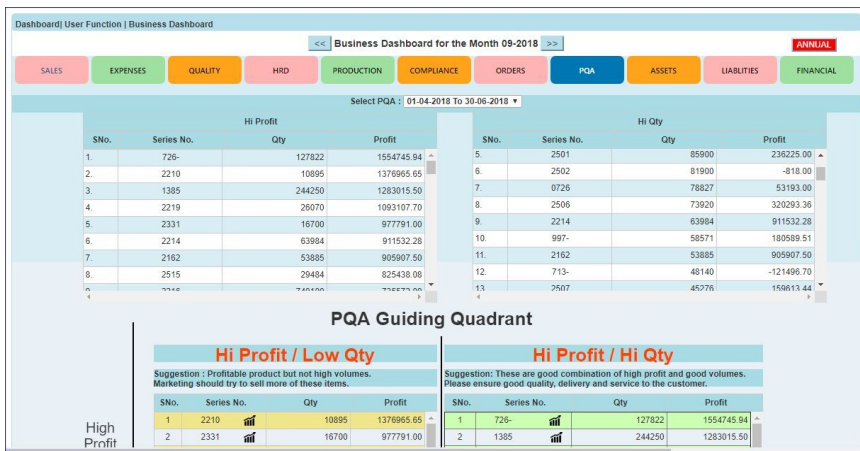

PQA based Study

To check the Quantity of any Product sold, Its Cost of Manufacturing and its Selling Price comparison. Profitability of each Item.

Identification of Products that are more Profitable guides us to improve our market share of these products

Control on Expenses

Budgeting and Expense

To check the expenses made under each head. This helps in controlling the expenses. The Trends of Expenses incurred are also available to view as a ratio of Sales Figures

Financial Analysis

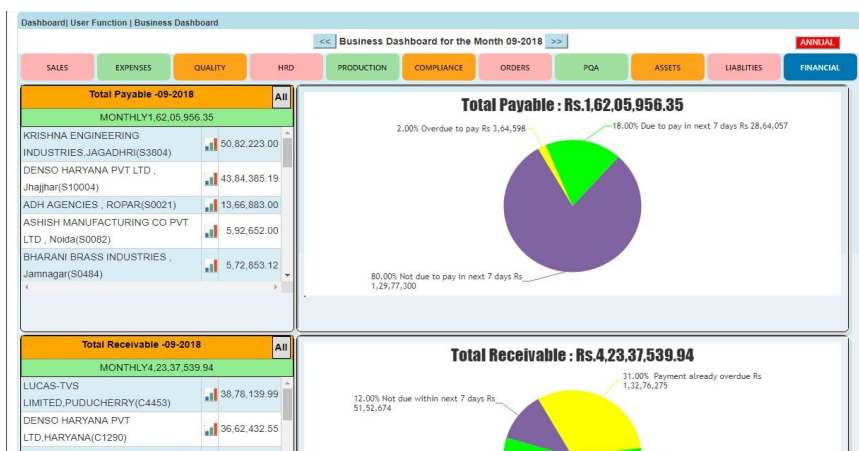

Amount Payable to the Suppliers and Service Providers as well as the Amounts Receivable from our Customers. This also with details of Ageing. The Bank Balances available transaction to transaction as well as at the end of each day are also represented in graphical presentation.

Legal Compliance

This Module lists all the possible Legal Compliance issues that may or may not be applicable to the Organization. It then records the justification of it being or not being applicable. It then documents the Activities to be performed in case it is applicable. It also provides a Responsibility based tracking calendar to ensure that all the Compliances are fulfilled.

Total Preventive Maintenance (TPM)

This module is used for Preventive and breakdown Maintenance of Machines, Handling of spare stock, Consumption of water in Electricity Expenditure, Consumption of water in Plating and History of tool Maintenance.

e- CAPA (Knowledge capturing and retention)

This module captures and retains the knowledge and intelligence of the associates and continues to guide the team even after the knowledgeable persons have left the organization.

Inventory Control Module

This module keeps a record of all the inventory items and Item ledgers, stock tracking, Batch details, PWO and AWO opening status, Stores Audit, MIS and MRS and displays any error in the stock. It follows a dynamic system of configuring Reorder Levels.

Asset Management Module

This module manages a list of each and every Asset of the Company. It has a system of coding and printing barcoded labels for each asset. The label can be put on the asset and can be read later to verify the presence of an asset during an audit. It also has provision for removal of an Asset for reasons of transfer to a different department or location.

It also calculates the annual Depreciations based on both IT rules as well as CLB rules. It maintains WDV of each asset and also saves a Picture of each asset.

Machine Monitor (to monitor On Line speed of Operations)

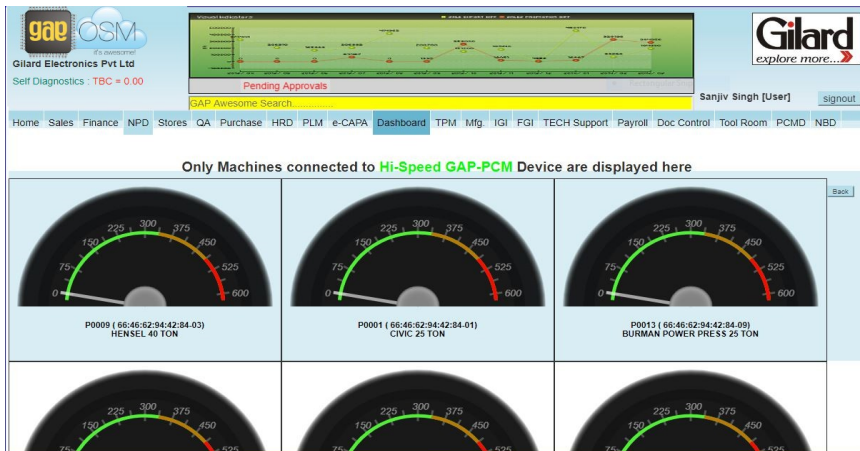

This module is used for online monitoring of Speed of Machine Operations. This is to verify the Machines are running at the designed and specified speeds. A full record of the same is also maintained and reported.

Machine Monitor (to monitor On Line Cycle Time)

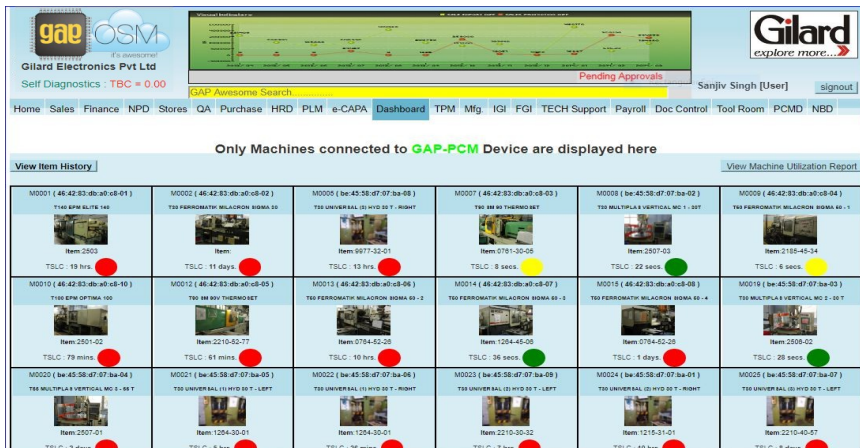

This module is used for online monitoring of the Running of Machines. It displays the Opening and Closing of each Cycle. It also records the same and reports on Mean, Mode, Maximum and Minimum Cycle times. It also displays a Graph.

S-1004-Moulding Shop I											
S-1004-01 (HYD 2 RIGHT)	S-1004-02 (MULTIPLA 1)	S-1004-03 (MULTIPLA 2)	S-1004-04 (MULTIPLA 3)	S-1004-05 (HYD 1 LEFT)	S-1004-06 (HYD 3 RIGHT)	S-1004-07 (HYD 3 LEFT)	S-1004-08 (HYD 2 LEFT)	S-1004-09 (HYD 2 RIGHT)	S-1004-10 (SM 150V)	S-1004-11 (SM 150V)	S-1004-12 (TDS OR MCR INJECTION)
1264-30-01	2506-02	2519-RMS	2507-01	1264-30-01	2331-30-01	9977-32-01	9977-32-02	2162-32-01	2501	2214-52-05	2301-30-01
No of cycles 125	No of cycles 860	No of cycles 72	No of cycles 0	No of cycles 152	No of cycles 69	No of cycles 131	No of cycles 130	No of cycles 75	No of cycles 1217	No of cycles 625	No of cycles 83
No of cavities 2	No of cavities 1	No of cavities 1	No of cavities 1	No of cavities 2	No of cavities 1	No of cavities 2	No of cavities 2	No of cavities 2	No of cavities 2	No of cavities 1	No of cavities 2
*No of pos. 250	*No of pos. 860	*No of pos. 72	*No of pos. 0	*No of pos. 304	*No of pos. 69	*No of pos. 262	*No of pos. 260	*No of pos. 150	*No of pos. 2434	*No of pos. 625	*No of pos. 166
TSLC: 19 hrs	TSLC: 19 hrs	TSLC: 19 hrs	TSLC: 19 hrs	TSLC: 19 hrs	TSLC: 19 hrs	TSLC: 19 hrs	TSLC: 19 hrs	TSLC: 19 hrs	TSLC: 19 hrs	TSLC: 19 hrs	TSLC: 19 hrs
S-1011-Moulding Shop II											
S-1011-01 (T145 EPM ELITE 145)	S-1011-02 (SIGMA 30 T)	S-1011-03 (SIGMA 30 T)	S-1011-04 (SIGMA 30 T)	S-1011-05 (SIGMA 30 T)	S-1011-06 (SIGMA 30 T)	S-1011-07 (SIGMA 30 T)	S-1011-08 (SIGMA 30 T)	S-1011-09 (SIGMA 30 T)	S-1011-10 (SIGMA 30 T)	S-1011-11 (SIGMA 30 T)	S-1011-12 (SIGMA 30 T)
0997-42-01	0764-52-26	0764-39-35	2210-52-15	0771-32-11	9957-52-02	2210-40-75	2210-40-48	2210-52-40	2307-02	0771-42-10	2214-52-10
No of cycles 1451	No of cycles 530	No of cycles 3	No of cycles 19	No of cycles 324	No of cycles 477	No of cycles 8	No of cycles 469	No of cycles 19	No of cycles 336	No of cycles 198	No of cycles 0
No of cavities 2	No of cavities 1	No of cavities 4	No of cavities 1	No of cavities 4	No of cavities 2	No of cavities 2	No of cavities 2	No of cavities 1	No of cavities 1	No of cavities 2	No of cavities 1
*No of pos. 2902	*No of pos. 530	*No of pos. 12	*No of pos. 19	*No of pos. 1296	*No of pos. 954	*No of pos. 16	*No of pos. 938	*No of pos. 19	*No of pos. 336	*No of pos. 396	*No of pos. 0
TSLC: 5 secs	TSLC: 5 secs	TSLC: 5 secs	TSLC: 5 secs	TSLC: 5 secs	TSLC: 5 secs	TSLC: 5 secs	TSLC: 5 secs	TSLC: 5 secs	TSLC: 5 secs	TSLC: 5 secs	TSLC: 5 secs

This module displays multiple machines and Processes in Real time. It records the time taken for each cycle and records the production. It also displays the Mode in a graph.

Visitors Module

Visitors Module Interface:

Navigation: Home | Sales | Finance | NPD | Stores | QA | Pur | HRD | PLM | e-CAPA | Dashboard | TPM | Mfg | IGI | FGI | Support | Payroll | Doc Control | Tool | PCMD | NBD | Asset | EHS | **Visitors**

All Visitors (27-08-2019) Visitors on premises: 5, Departed Visitors: 10

S.No.	Photo	Date	Name	Address	ID Proof	Host	Deptt	Purpose	In-Time	Out-Time	Meeting Room	Materials	Status
15		27-08-2019	Aman	jain stationery,mohali.	CH01 20190001815		ISO	material drop	4:22 pm	4:33 pm	Gilard Campus		✓
14		27-08-2019	Indertj Singh	g.s. air conditioner sec-70 mohali.		Mr. Haminder Kumar [Ecode E2013]	MNT	AC repairing	2:54 pm	4:36 pm	Gilard Campus		✓
13		27-08-2019	Gurpreet Singh	g.s. air conditioner sec-70		Mr. Haminder Kumar [Ecode E2013]	MNT	AC repairing	2:52 pm	4:36 pm	Gilard Campus	tool kit+Fan	✓

This module is used for keeping track of company's visitors traffic. In addition to visitor's pass being created and a corollary functionality of the visitor being exited digitally, a comprehensive log of each of their company visits, along with information such as their host, purpose, date and time of entry and exit etc. are stored for future reference.

Employee Portal

Employee Portal Interface:

Welcome: **Gagandeep Kaur[E0013]** Sign Out

Processes & Activities

Sr.No.	Activity	Frequency	LDS	Time per instance	Total time for this month	Score	Action
1.	Update Slideshare.com			0	0	Not Done	?
2.	Update blog www.gilard.blogspot.in	Weekly	Monday	20	80	Not Done	?
3.	Update Twitter - info@gilardplus.com			0	0	Not Done	?
4.	Update Facebook - gilardmohali	Monthly	10	20	20	Not Done	?
5.	Update LinkedIn - info@gilardplus.com			0	0	Not Done	?
6.	Updating Wikipedia	Monthly	10	20	20	Not Done	?
7.	Update googleplus.com			0	0	Not Done	?
8.	Update www.smeerpindia.com			0	0	Not Done	?

Total job allocation per month (in minutes): 120

Each Employee can Login using his Ecode and password and have access : Company Rules & Policies, His PMS, Apply for Leaves, Check his EL/CI Debits and Credits, Check his Advance Ledger, View his Payslips, Attendance record, register a complaint or participate in suggestion scheme. He can see his training record and send request for further trainings .

Customer Portal

CUSTOMER LOGIN

Welcome: **LUCAS-TVS LIMITED [C4453]** Sign Out

- View Pending order
- View Recent Dispatches
- View Ledger
- View your part no and our equivalent part nos.
- Place an order/ schedule
- View Pending Payments
- IC Form Pending
- Transit Forms
- Login complaint / Suggestion
- Contact us
- Change Password

Customers' can Login using his Customer Code and password and have access : View his Pending Orders, View the recent Despatches, View his Accounts ledger, Place an Order or Delivery Schedule, Register or escalate any Complaint.

Approach to Smart Factory 4.0

We offer Consultancy and Pre-Audit services to assess your current position viz-a-viz preparedness for GAP OSM and on to being a Smart Factory 4.0.

It is a paid service, wherein our team shall visit and meet your key persons, walk through your Processes and then submit a report on your preparedness and the road map to being a Smart Factory 4.0

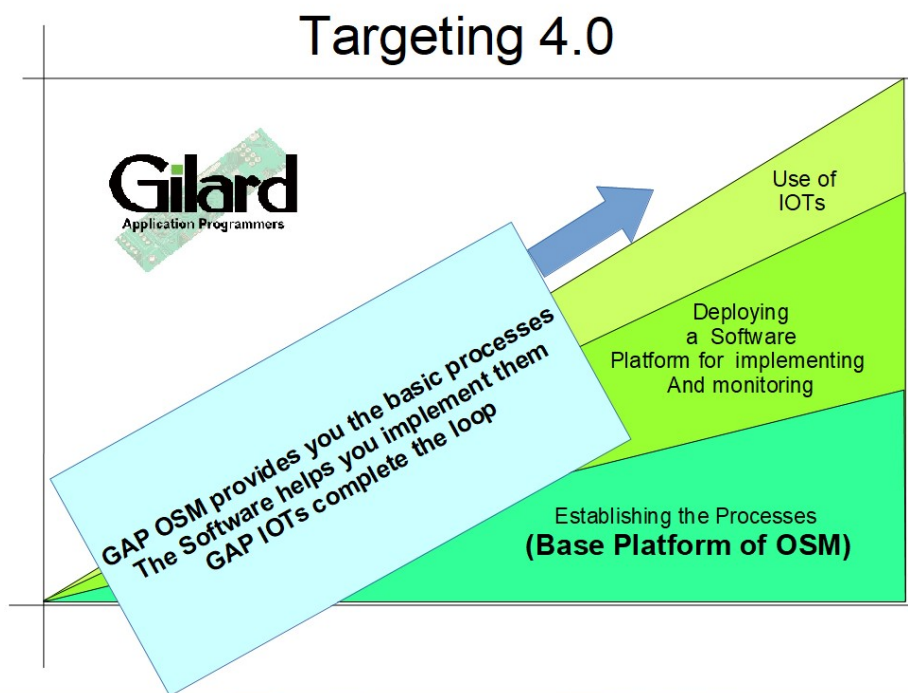

GAP OSM™ offers full solution : Hardware, Software, Sensors and Connectivity.

PCMD with Wi-Fi
for analog
and
digital
application.

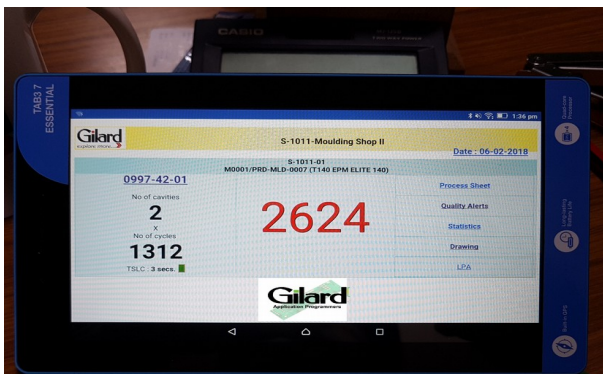

PCMD : Process Control Monitoring Devices that can be fitted to any Machine or process and can capture different types of Digital or Analog data and send it over the internet to an integrated software that can store, report, communicate or react.

Examples of data may be : Cycle times, Speed, Temperature, Pressure, Current, Voltage, Resistance, Count, Measurement, Motion, Human movement, light etc.
Communications can be established thru wired LAN or WiFi.

Digital – Interactive touch screens for display at each machine or work station.

GAP-OSM™ ... its awesome

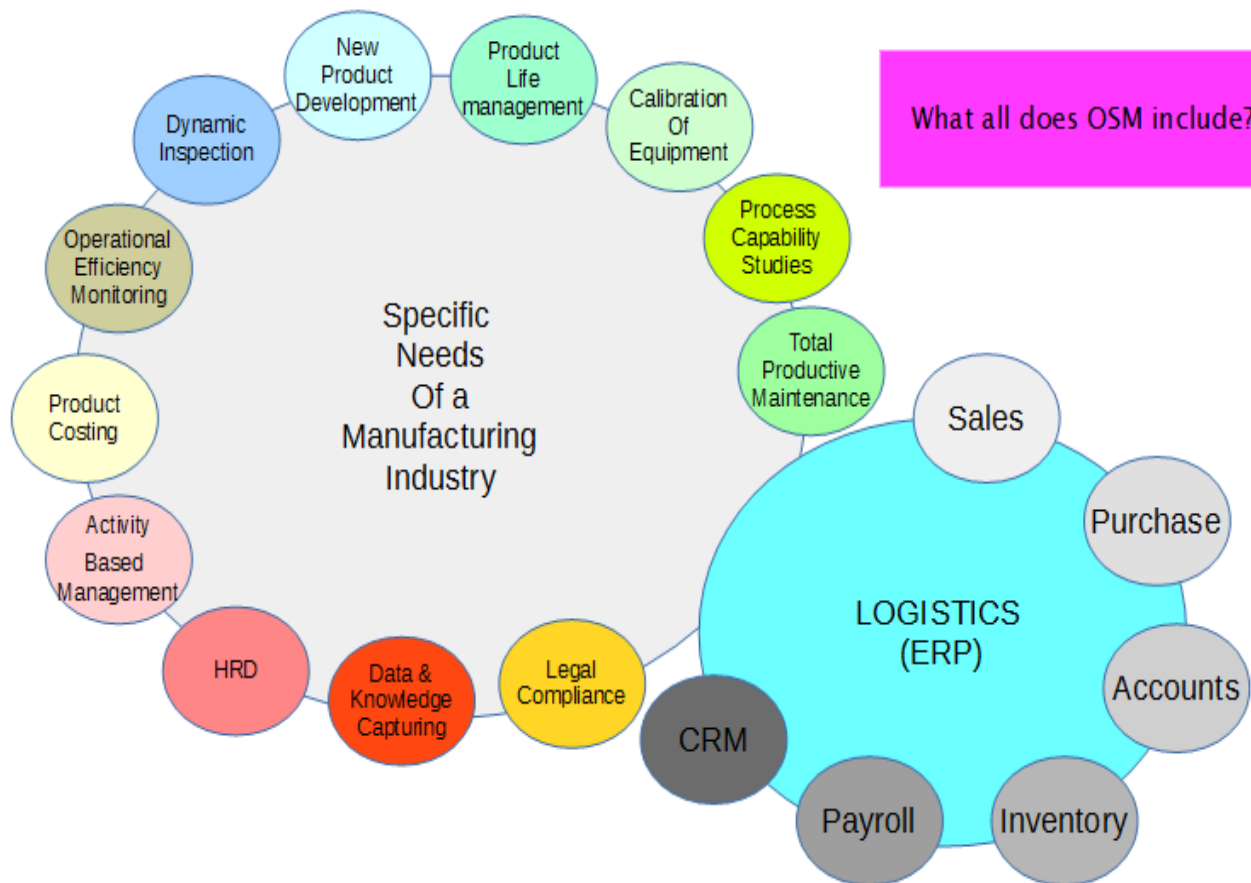

Gilard Application Programmers LLP

C-132, Phase VIII, Industrial Area, Mohali, Punjab, INDIA

www.gapasm.com Email: sanjiv@gapasm.com, sales@gapasm.com

+91-9888111773, +91-9888406405

LLP Identification Number: AAE-8595